



**OBSTETRICS AND GYNAECOLOGY
CLINICAL PRACTICE GUIDELINE**

Preterm birth prevention- low risk women pathway

This document should be read in conjunction with this [Disclaimer](#)







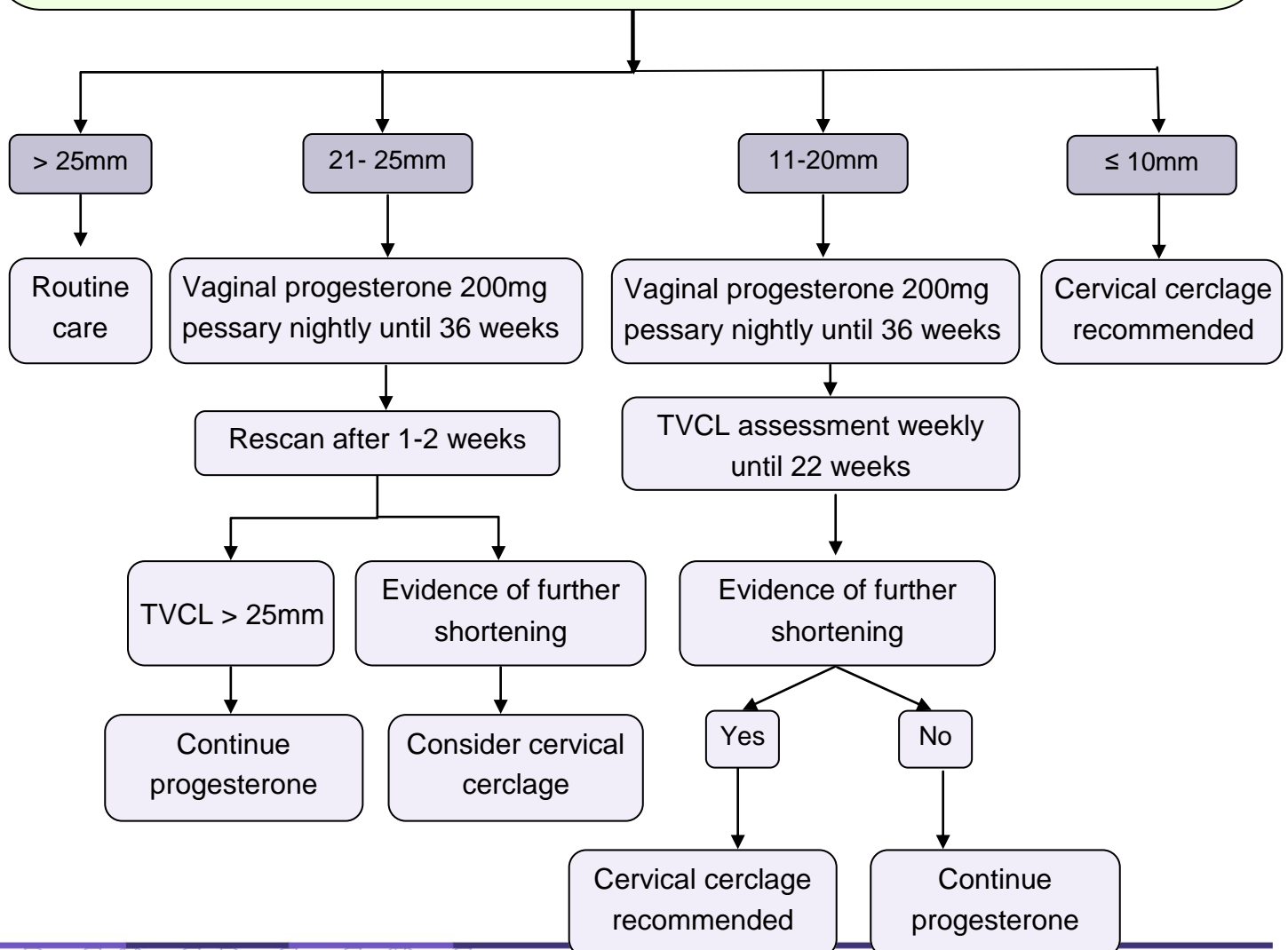

Scope- This guideline applies to singleton pregnancies only

Low risk

No previous preterm birth, no family history of preterm birth, no previous cervical surgery, no previous pregnancy loss 16-24 weeks.

- All women to have a transabdominal cervical assessment performed at the 18-20 week anatomy scan. If the cervical length is $< 35\text{mm}$ perform a transvaginal cervical length assessment and follow the algorithm below.



Keywords:	Preterm, birth, progesterone, PTB, TVU CL, cervical cerclage, singleton, pessaries, PPROM, cervix, cervical length, low risk, flowchart		
Document owner:	Obstetrics and Gynaecology Directorate		
Author / Reviewer:	Preterm Birth Prevention Consultant Obstetrician		
Date first issued:	May 2015 (v1)		
Reviewed dates:	June 2021 (v2)	Next review date:	June 2024
Endorsed by:	Obstetrics & Gynaecology Directorate Management Committee [OOS approved with Medical and Midwifery Co directors]	Date:	29/06/2021
Version information:	This June 2021 version supersedes the May 2015 version For a list of changes- see OGD Guideline Updates by month/year of review date		
NSQHS Standards (v2) applicable:	<input checked="" type="checkbox"/>  1: Clinical Governance <input type="checkbox"/>  2: Partnering with Consumers <input type="checkbox"/>  3: Preventing and Controlling Healthcare Associated Infection <input type="checkbox"/>  4: Medication Safety	<input type="checkbox"/>  5: Comprehensive Care <input type="checkbox"/>  6: Communicating for Safety <input type="checkbox"/>  7: Blood Management <input type="checkbox"/>  8: Recognising and Responding to Acute Deterioration	
Printed or personally saved electronic copies of this document are considered uncontrolled. Access the current version from WNHS HealthPoint.			

This document can be made available in alternative formats on request for a person with a disability.

© North Metropolitan Health Service 2021

Copyright to this material is vested in the State of Western Australia unless otherwise indicated. Apart from any fair dealing for the purposes of private study, research, criticism or review, as permitted under the provisions of the *Copyright Act 1968*, no part may be reproduced or re-used for any purposes whatsoever without written permission of the State of Western Australia.

www.nmhs.health.wa.gov.au